

# CollectMax™

Advanced Collections Software



Just what you need.

# JST SMART

CollectMax™ collections software provides advanced workflow management, including integrated imaging. Intelligent document production automates account evaluation with no human decisioning required. Scanner recognizable barcoding imports documents in batches, attaching them to the proper account automatically. CollectMax™ partners with respected industry vendors for superior efficiency.

---

# JST SIMPLE

The CollectMax™ user interface is simple by design but robust in capabilities, as well as easy to upgrade and expand. Account screens feature intuitive layouts that are easy to follow, with flexible accounting and remittance options to meet client demands. Free training sessions come with the license purchase, and you can try before you buy with our monthly rental plan.

# JST PROVEN

JST has been providing collections software solutions since 1987. Preferred by hundreds of collections firms nationwide, our customers value our reliable and knowledgeable customer support, our responsiveness to ever changing client requirements and our exceptional EDI interfaces. For more information, call 800.827.1457 or go to [www.collectmax.com](http://www.collectmax.com).

---

**“We talked to several attorneys using different packages, listened to the pros and cons, and did online reviews to see how well the products worked. JST was better all around.”**

A collection attorney with multiple attorney network clients and dialer system

**“JST is a superior product; a much better program for our office. It covers everything you need or want, and it’s set up in a way that’s very easy to use.”**

A collection attorney with multiple client interfaces and barcoding of documents for easy import

# JST BETTER

## HOME SCREEN

The CollectMax™ Home screen aids with operator workflow by presenting the actions or To-Do's along with a hyperlink to easily access the debtor's account. A bar graph represents the top actions to be worked. JST can send important messages via a web feed shown on the right side panel.

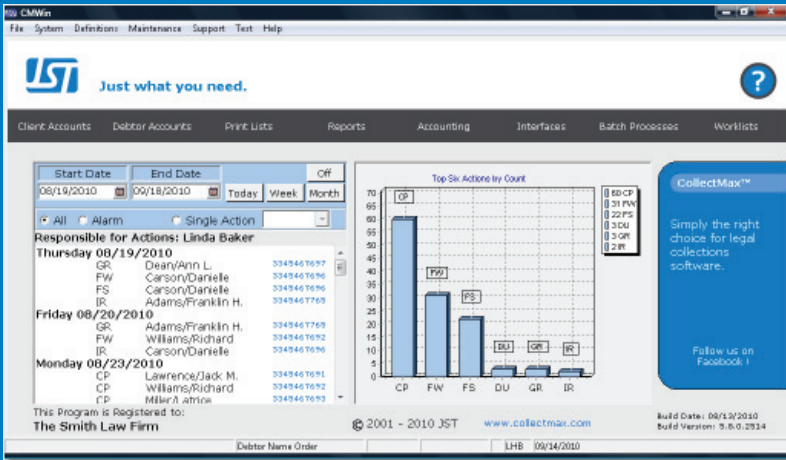

- Access Debtor Accounts
- Go to Operator Specific To-Do Items
- Top Actions Items
- JST to Customer Web Communication

## MAXPLANS™

Maxplans™ is an extremely powerful tool that will automatically manage the workflow of an account. Workflows are a series of user defined events that are triggered without user intervention. Events can be document generation, action completion, activity code assignment, or history note entry to name a few. Why work your accounts manually when CollectMax™ can do that for you?

## SUMMARY SCREEN

Important account details such as balance, payment plan, and scheduled actions can be viewed at a glance from the Summary screen.

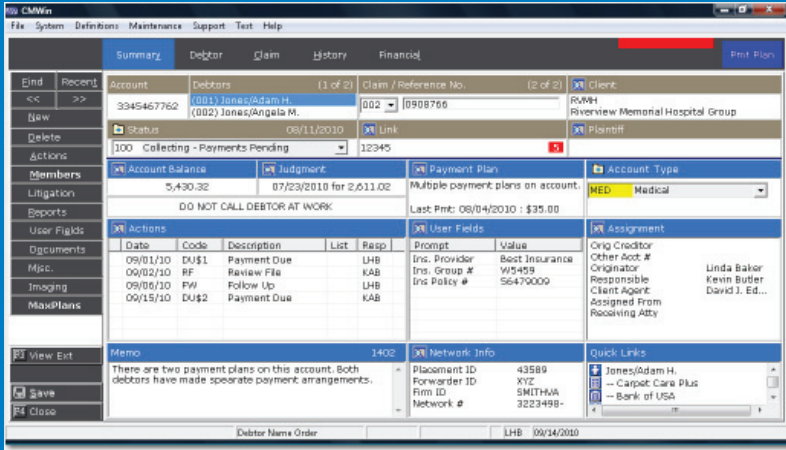

- Actions/To-Do Listing for Account
- Quick Links
- Customizable User Field List
- Assignment Details

## CLAIM SCREEN

Review balance and litigation information from the Claim screen. More details can be viewed by clicking on any hyperlink titles.

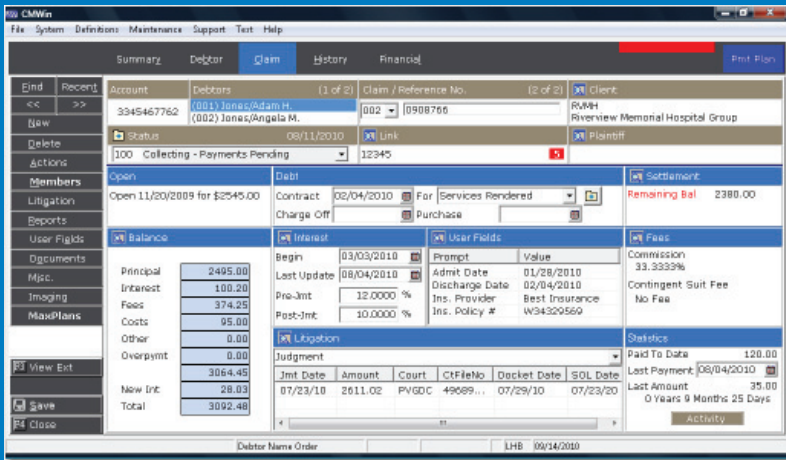

- Account Balance Details
- Hyperlinks to View More Details
- Settlement Information
- Payment Statistics
- Quick View of Litigation Status

**Call 800.827.1457 or visit [collectmax.com](http://collectmax.com) for a free demonstration.**



JST 804 Moorefield Park Drive, Suite 305 : Richmond, VA 23236  
800 827 1457 : [www.collectmax.com](http://www.collectmax.com)

**Just in time.**